



March 25, 2021

ADDENDUM NO. ONE (1)

PROJECT: DPW 17-240
Idaho State University
CoT Nursing Remodel
Pocatello, Idaho

To: **All Bidders**

This addendum forms a part of the contract documents and modifies the original bidding documents as noted below. Except as affected by data included herein, all other parts of the contract documents shall remain in full force and effect. It shall be the sole responsibility of the bidder to appropriately disseminate this data to all concerned prior to the bid time and date. Acknowledge receipt of this addendum in the space provided on the bid form. Failure to do so may subject the bidder to disqualification.

This addendum consists of 2 pages and 14 page attachment for a total of 16 pages.

GENERAL ITEMS:

- Item A1 Pre-Bid Walk through sign-in attached reference.
- Item A2 The attached modified Bid Proposal (BP-1) is to be used for Bidding.

CLARIFICATION ITEMS:

- Item C1 At Drawing A1.1 Keynote #13, Contractor shall remove 6-inch (approx.) concrete floor slab at Machine Shop area as noted on the drawings.
- Item C2 At Drawing 6/A2.2 Detail 6/A2.2, the general slab over metal decking shall have #4 Rebar at 18-inches each way tied to perimeter bars.

SPECIFICATION ITEMS:

- Item S1 See the attached modified Section 01 2300 Alternates. Alternate No. TWO, Item B - Admin Hallway Carpet
- Item S2 Section 06 4100 Architectural Wood Casework shall be modified to include Patient Headwall Units per the attached revised specification section.
- Item S3 Section 09 6500 Resilient Flooring, use the attached specification section to include revisions to LVT Flooring meeting the Agency's Product Standards.
- Item S4 Section 11 7100 Patient Headwall Units shall be modified to be Architectural Wood Casework per Specification 06 4100

DRAWING ITEMS:

- D1 See the attached 8.5 x 11 partial floor plan with shaded hallways 100A, 100B, 100C, and 100D identifying carpet replacement as Bid Alternate No. 2.
- D2 At Drawings 3 and 8/A7.1 and 13/A7.2, the two general power receptacles at headwall unit shown shall have the center receptacle be Red in color representing emergency power at the headwall units.
- D3 At Drawings 3 and 8/A7.1 and 13/A7.2, the headwall units shall be ¾" plywood panels with plastic laminate finish and ¾" x ¾" oak perimeter edging.
- D4 At Drawing A6.1 Room Finish Schedule, revise Base at Rooms 133 Clean, 134 Restroom and 135 Restroom to be RB1.
- D5 At Drawing A1.1 Keynote #17, delete portion of note referring to "Alternate #1". Base Bid shall include demolition of existing operable partition.

END OF ADDENDUM NO. 1

PREBID CONFERENCE SIGN-UP SHEET

ISU – CoT Nursing Remodel

Tuesday March 23, 2021 @ 9:00 am

DPW 17-240

Name/Company	Phone/Cell #	Email Address
KEEVEN SHEPPSHIRE JHS	232-1223	keevon@jhsarchitects.com
TODD ADAMS ISU	570-0906	toddadams@isu.edu
HENRY OH ISU	818-668-0827	henryoh@isu.edu
Debbie Ronneburg ISU	208-680-1696	ronnedebr@isu.edu
Dwayne Sudweeks ESA	208-221-9502	dss@engsystems.com
Lynden Kunde Century Contracting	208-709-5628	lyndene.pw@equality.com
STEVE ZAMBARANO Century Contracting	208-681-8424	STEVE Z @ pw@equality.com
Eric Turner/Mechanical Solutions	208-760-7246	Eric@MechSolutions.co
ROD SAUNDERSON/SAUNDERSON ELECTRIC	208-221-8982	SAUNDERSONELECTRIC@GMAIL.COM
Jen Brumfield/ISU - CoT Nursing	208-251-6124	Jenniebrumfield@isu.edu
Darin Jernigan/ISU	208-241-1102	Jerndarin@isu.edu
Chris Clark CR Clark	208-686-1251	Chris@CRClarkConstruction.com
Steve Nelson Bodec Electric	208-690-1963	snelson@bodecinc.com
Nathan Powers DPW	208-417-9223	Nathan.Powers@dm.idaho.com
Kelly McCandless Big D	208-995-1091	kelly.mccandless@big-d.com
Michael Alvord ISU	208-530-2728	MichaelAlvord@isu.edu
Guy ZAHW	208-269-0791	Guy@W2Wcommercial.com

BID PROPOSAL

TO: STATE OF IDAHO
DIVISION OF PUBLIC WORKS

Gentlemen:

The Bidder, in compliance with your Invitation for Bids for the construction of DPW 17-240; ISU CoT Nursing Remodel, Pocatello, ID, having examined the bidding and Contract Documents and the site of the proposed Work, and being familiar with all of the conditions surrounding the construction of the proposed Project, including the availability of materials and labor, hereby proposes to furnish all labor, materials and supplies and to provide the service and insurance in accordance with the Contract Documents, within the time set forth therein, and at the prices stated below. These prices are to cover all expenses incurred in performing the Work required under the Contract Documents.

Bidder hereby agrees to commence Work under this Contract on a date to be specified in the written "Notice to Proceed" of the Owner and to substantially complete the Project within _____ consecutive calendar days thereafter, as stipulated in the specifications. Bidder further agrees to pay as liquidated damages, the sum of \$ 350.00 for each consecutive calendar day after the established substantial completion date or adjusted date as established by change order.

Bidder acknowledges receipt of Addenda No. _____.
(List all Addenda)

BASE PROPOSAL: Bidder agrees to perform all of the base proposal Work described in the specifications and shown on the plans for the sum of:

_____ Dollars (\$ _____)
(Amount shall be shown in both words and figures. In case of discrepancy, the amount shown in words will govern.)

Alternate No. 1: Storage Shed Removal

Add the sum of _____ Dollars (\$ _____)

Alternate No. 2: Admin Hallway Carpeting

Add the sum of _____ Dollars (\$ _____)

Bidder understands that the Owner reserves the right to reject any or all bids and to waive any informality in the bidding.

The bidder agrees that this bid shall be good for a period of forty-five (45) calendar days after the scheduled opening time for receiving bids.

Upon receipt of written Notice of Intent to Award of this bid, Bidder will execute the formal Contract within ten (10) calendar days and deliver a Surety Bond or Bonds as required by paragraph "Performance and Payment Bonds" first page (ITB-1) of the Instructions to Bidders.

The bid security in the amount of five percent (5%) of the bid amount is to become the property of the Owner, in the event the Contract and bond are not executed within the time set forth, as liquidated damages for the delay and additional expense to the Owner caused thereby.

SECTION 012300
ADD ALTERNATES

PART 1 - GENERAL**1.1 SUMMARY**

- A. Section includes administrative and procedural requirements for alternates.

1.2 DEFINITIONS

- A. Add Alternate: An amount proposed by bidders and stated on the Bid Form for certain work defined in the bidding requirements that may be added to the base bid amount if the Owner decides to accept a corresponding change either in the amount of construction to be completed or in the products, materials, equipment, systems, or installation methods described in the Contract Documents.
 - 1. Alternates described in this Section are part of the Work only if enumerated in the Agreement.
 - 2. The cost for each alternate is the net addition to the Contract Sum to incorporate alternates into the Work. No other adjustments are made to the Contract Sum.

1.3 PROCEDURES

- A. Coordination: Revise or adjust affected adjacent work as necessary to completely integrate work of the alternate into Project.
 - 1. Include as part of each alternate, miscellaneous devices, accessory objects, and similar items incidental to or required for a complete installation whether or not indicated as part of alternate.
- B. Execute accepted alternates under the same conditions as other work of the Contract.
- C. Schedule: A schedule of alternates is included at the end of this Section. Specification Sections referenced in schedule contain requirements for materials necessary to achieve the work described under each alternate.

PART 2 - PRODUCTS (Not Used)**PART 3 - EXECUTION****3.1 SCHEDULE OF ALTERNATES**

- A. Additive Alternate No. ONE: Storage Shed Removal
 - 1. Base Bid Condition: No exterior work outside of building on the south side where shown on Drawing A1.0
 - 2. Add Alternate: Removal of storage shed, foundations and concrete slabs at south side of building as shown on Drawing A1.0
- B. Additive Alternate No. TWO: Admin Hallway Carpet
 - 1. Base Bid Condition: No carpet replacement at Admin Hallway carpeted area.
 - 2. Add Alternate: Remove existing carpet and base and provide new carpet and base specified at portions of Corridor 100A, Lobby 100B, Corridor 100C, and Corridor 100D. See Addendum Drawing Item # D1.

END OF SECTION

SECTION 06 4100
ARCHITECTURAL WOOD CASEWORK

PART 1 GENERAL**1.01 SECTION INCLUDES**

- A. Specially fabricated cabinet units.
- B. Countertops where shown as Plastic Laminate.
- C. Patient Headwall Units.
- D. Hardware.
- E. Preparation for installing utilities.

1.02 RELATED REQUIREMENTS

- A. Section 06 1000 - Rough Carpentry: Support framing, grounds, and concealed blocking.
- B. Section 06 6500 - Solid Polymer Fabrications.

1.03 REFERENCE STANDARDS

- A. AWI/AWMAC/WI (AWS) - Architectural Woodwork Standards; 2014.
- B. AWMAC/WI (NAAWS) - North American Architectural Woodwork Standards, U.S. Version 3.0; 2016.
- C. BHMA A156.9 - American National Standard for Cabinet Hardware; 2010.
- D. NEMA LD 3 - High-Pressure Decorative Laminates; 2005.
- E. AWI (QCP) - Quality Certification Program, www.awiqcp.org; current edition at www.awiqcp.org.
- F. AWI/AWMAC/WI (AWS) - Architectural Woodwork Standards; 2009.
- G. BHMA A156.9 - American National Standard for Cabinet Hardware; Builders Hardware Manufacturers Association; 2010 (ANSI/BHMA A156.9).
- H. NEMA LD 3 - High-Pressure Decorative Laminates; National Electrical Manufacturers Association; 2005.
- I. WI (CCP) - Certified Compliance Program (CCP); current edition at www.woodworkinstitute.com/certification.
- J. WI (MCP) - Monitored Compliance Program (MCP); current edition at www.woodworkinstitute.com/certification.

1.04 ADMINISTRATIVE REQUIREMENTS

- A. Preinstallation Meeting: Convene a preinstallation meeting not less than one week before starting work of this section; require attendance by all affected installers.

1.05 SUBMITTALS

- A. See Section 01 3000 - Administrative Requirements, for submittal procedures.
- B. Shop Drawings: Indicate materials, component profiles, fastening methods, jointing details, and accessories.
 - 1. Scale of Drawings: 1-1/2 inch to 1 foot, minimum.
 - 2. Provide the information required by AWI/AWMAC/WI (AWS) or AWMAC/WI (NAAWS).
- C. Product Data: Provide data for hardware accessories.
- D. Samples: Submit actual sample items of proposed pulls, hinges, shelf standards, and locksets, demonstrating hardware design, quality, and finish.

1.06 QUALITY ASSURANCE

- A. Fabricator Qualifications: Company specializing in fabricating the products specified in this section with minimum five years of documented experience.
 - 1. Accredited participant in the specified certification program prior to the commencement of fabrication and throughout the duration of the project.
- B. Quality Certification:
 - 1. Provide labels or certificates indicating that the installed work complies with AWI/AWMAC/WI (AWS) or AWMAC/WI (NAAWS) requirements for grade or grades specified.
 - 2. Provide designated labels on shop drawings as required by certification program.
 - 3. Provide designated labels on installed products as required by certification program.
 - 4. Submit certifications upon completion of installation that verifies this work is in compliance with specified requirements.
 - 5. Arrange and pay for inspections required for certification.
 - 6. Replace, repair, or rework all work for which certification is refused.

1.07 DELIVERY, STORAGE, AND HANDLING

- A. Protect units from moisture damage.

1.08 FIELD CONDITIONS

- A. During and after installation of custom cabinets, maintain temperature and humidity conditions in building spaces at same levels planned for occupancy.

PART 2 PRODUCTS**2.01 DESCRIPTION**

- A. Plastic Laminate faced base, upper cabinets and shelf units as shown on drawings.
- B. Solid Surface Countertops, splash and edges - Specified separately. See Drawings for locations.
- C. Patient Headwall Units as shown on drawings.

2.02 CABINETS

- A. Quality Standard: Custom Grade, in accordance with AWI/AWMAC/WI (AWS) or AWMAC/WI (NAAWS), unless noted otherwise.
- B. Plastic Laminate Faced Cabinets: Custom grade.

2.03 LAMINATE MATERIALS

- A. Manufacturers:
 - 1. Formica Corporation: www.formica.com/#sle.
 - 2. Wilsonart LLC: www.wilsonart.com/#sle.
 - 3. Substitutions: See Section 01 6000 - Product Requirements.
- B. High Pressure Decorative Laminate (HPDL): NEMA LD 3, types as recommended for specific applications.
- C. Provide specific types as indicated.
 - 1. Horizontal Surfaces: HGS, 0.048 inch nominal thickness, through color, finish as indicated.
 - 2. Vertical Surfaces: VGS, 0.028 inch nominal thickness, through color, finish as indicated.
 - 3. Post-Formed Horizontal Surfaces: HGP, 0.039 inch nominal thickness, through color, finish as indicated.
 - 4. Cabinet Liner: CLS, 0.020 inch nominal thickness, through color, finish as indicated.

2.04 COUNTERTOPS

- A. Plastic Laminate Countertops: Medium density fiberboard substrate covered with HPDL, conventionally fabricated and self-edge banded.

2.05 ACCESSORIES

- A. Adhesive: Type recommended by fabricator to suit application.
- B. Plastic Edge Banding: Extruded PVC, convex shaped; smooth finish; self locking serrated tongue; of width to match component thickness.
 - 1. Color: As selected by JHS Architects from manufacturer's standard range.
- C. Fasteners: Size and type to suit application.
- D. Bolts, Nuts, Washers, Lags, Pins, and Screws: Of size and type to suit application; galvanized or chrome-plated finish in concealed locations and stainless steel or chrome-plated finish in exposed locations.
- E. Concealed Joint Fasteners: Threaded steel.
- F. Grommets: Standard plastic, painted metal, or rubber grommets for cut-outs, in color to match adjacent surface.

2.06 HARDWARE

- A. Hardware: BHMA A156.9, types as recommended by fabricator for quality grade specified.
- B. Adjustable Shelf Supports: Standard side-mounted system using recessed metal shelf standards or multiple holes for pin supports and coordinated self rests, polished chrome finish, for nominal 1 inch spacing adjustments.
- C. Drawer and Door Pulls: "U" shaped wire pull, steel with chrome finish, 4 inch centers.
- D. Sliding Door Pulls: Circular shape for recessed installation, steel with satin finish.
- E. Cabinet Locks: Keyed cylinder, two keys per lock, master keyed, steel with chrome finish.
- F. Catches: Magnetic.
- G. Drawer Slides:
 - 1. Type: Full extension.
 - 2. Static Load Capacity: Commercial grade.
 - 3. Mounting: Side mounted.
 - 4. Stops: Integral type.
 - 5. Features: Provide self closing/stay closed type.
 - 6. Manufacturers:
 - a. Accuride International, Inc; Light-Duty Drawer Slides: www accuride.com/#sle.
 - b. Grass America Inc: www.grassusa.com.
 - c. Knappe & Vogt Manufacturing Company; Light-Duty Drawer Slides: www.knapeandvogt.com/#sle.
 - d. Substitutions: See Section 01 6000 - Product Requirements.
- H. Hinges: European style concealed self-closing type, steel with polished finish.
 - 1. Manufacturers:
 - a. Grass America Inc; Tiomos Hinge System: www.grassusa.com/#sle.
 - b. Hardware Resources: www.hardwareresources.com/#sle.
 - c. Blum, Inc: www.blum.com/#sle.
 - d. Substitutions: See Section 01 6000 - Product Requirements.

2.07 FABRICATION

- A. Assembly: Shop assemble cabinets for delivery to site in units easily handled and to permit passage through building openings.
- B. Edging: Fit shelves, doors, and exposed edges with specified edging. Do not use more than one piece for any single length.

- C. Fitting: When necessary to cut and fit on site, provide materials with ample allowance for cutting. Provide matching trim for scribing and site cutting.
- D. Plastic Laminate: Apply plastic laminate finish in full uninterrupted sheets consistent with manufactured sizes. Fit corners and joints hairline; secure with concealed fasteners. Slightly bevel arises. Locate counter butt joints minimum 2 feet from sink cut-outs.
- E. Mechanically fasten back splash to countertops with steel brackets at 16 inches on center.
- F. Provide cutouts for plumbing fixtures. Verify locations of cutouts from on-site dimensions. Prime paint cut edges.

PART 3 EXECUTION

3.01 EXAMINATION

- A. Verify adequacy of backing and support framing.
- B. Verify location and sizes of utility rough-in associated with work of this section.

3.02 INSTALLATION

- A. Set and secure custom cabinets in place, assuring that they are rigid, plumb, and level.
- B. Use fixture attachments in concealed locations for wall mounted components.
- C. Use concealed joint fasteners to align and secure adjoining cabinet units.
- D. Carefully scribe casework abutting other components, with maximum gaps of 1/32 inch. Do not use additional overlay trim for this purpose.
- E. Secure cabinets to floor using appropriate angles and anchorages.
- F. Countersink anchorage devices at exposed locations. Conceal with solid wood plugs of species to match surrounding wood; finish flush with surrounding surfaces.

3.03 ADJUSTING

- A. Adjust installed work.
- B. Adjust moving or operating parts to function smoothly and correctly.

3.04 CLEANING

- A. Clean casework, counters, shelves, hardware, fittings, and fixtures.

END OF SECTION

**SECTION 09 6500
RESILIENT FLOORING**

PART 1 GENERAL**1.01 SECTION INCLUDES**

- A. Resilient sheet flooring.
- B. Resilient tile flooring.
- C. Resilient base.
- D. Installation accessories.

1.02 REFERENCE STANDARDS

- A. ASTM E648 - Standard Test Method for Critical Radiant Flux of Floor-Covering Systems Using a Radiant Heat Energy Source; 2014c.
- B. ASTM F710 - Standard Practice for Preparing Concrete Floors to Receive Resilient Flooring; 2011.
- C. ASTM F1700 - Standard Specification for Solid Vinyl Tile; 2013a.
- D. ASTM F1861 - Standard Specification for Resilient Wall Base; 2008 (Reapproved 2012).
- E. BAAQMD 8-51 - Bay Area Air Quality Management District Regulation 8, Rule 51, Adhesive and Sealant Products; www.baaqmd.gov; 2002.
- F. NFPA 253 - Standard Method of Test for Critical Radiant Flux of Floor Covering Systems Using a Radiant Heat Energy Source; 2015.
- G. SCAQMD 1168 - South Coast Air Quality Management District Rule No.1168; current edition; www.aqmd.gov.

1.03 SUBMITTALS

- A. See Section 01 3000 - Administrative Requirements, for submittal procedures.
- B. Product Data: Provide data on specified products, describing physical and performance characteristics; including sizes, patterns and colors available; and installation instructions.
- C. Shop Drawings: Indicate seaming plans and floor patterns.
- D. Selection Samples: Submit manufacturer's complete set of color samples for JHS Architects's initial selection.
- E. Concrete Testing Standard: Submit a copy of ASTM F710.
- F. Certification: Prior to installation of flooring, submit written certification by flooring manufacturer and adhesive manufacturer that condition of subfloor is acceptable.
- G. Maintenance Data: Include maintenance procedures, recommended maintenance materials, and suggested schedule for cleaning, stripping, and re-waxing.
- H. Maintenance Materials: Furnish the following for the Owner's use in maintenance of project.
 - 1. See Section 01 6000 - Product Requirements, for additional provisions.
 - 2. Extra Flooring Material: 150 square feet of each type and color.
 - 3. Extra Wall Base: 20 linear feet of each type and color.

1.04 DELIVERY, STORAGE, AND HANDLING

- A. Protect roll materials from damage by storing on end.

1.05 FIELD CONDITIONS

- A. Maintain temperature in storage area between 55 degrees F and 90 degrees F.

- B. Store materials for not less than 48 hours prior to installation in area of installation at a temperature of 70 degrees F to achieve temperature stability. Thereafter, maintain conditions above 55 degrees F.

PART 2 PRODUCTS

2.01 SHEET FLOORING

- A. LVT Flooring: Homogeneous without backing, with color and pattern throughout full thickness.
 - 1. Manufacturers:
 - a. Mannington.
 - b. Substitutions: See Section 01 6000 - Product Requirements.
- B. Mannington Luxury Vinyl Tile
 - 1. Non-ortho Phthalate
 - 2. Groove, Stride
 - 3. Classification: ASTM F1700 Class III, Type B
 - a. Thickness: 0.098" (2.5 mm)
 - b. Wear Layer Thickness: 20 mil (0.51 mm)
 - c. Wear Layer: Quantum Guard Elite
 - d. Edge Treatment: Micro-bevel
 - e. Size: 6" x 36" (152 mm x 915 mm)
 - 4. Adhesive: Porous & Non-porous Substrates:
 - a. QuickStix pre-applied adhesive, reducing time and labor required to install the flooring. QuickStix floors can be used immediately after installation, even in extreme moisture areas.
 - b. Note: Must use V-95, XpressStep Premium under hospital beds and heavy rolling load areas. Use V-95 in Operating Rooms or where higher risk of topical moisture would be a concern.
 - 5. Installation Method
 - a. All arrows in the same direction. Planks should have joints offset by at least 6" and staggered to create a random appearance. Tiles should be installed block or staggered; when quarter turned, arrows should alternate.
 - 6. Warranty
 - a. Limited 15 Year Commercial Warranty.
 - b. Limited 15 Year Quantum Guard Elite Wear Warranty.
- C. Vinyl Welding Rod: Solid vinyl bead produced by manufacturer of vinyl flooring for heat welding seams, in color matching field color.

2.02 RESILIENT BASE

- A. Resilient Base and Stair Nosing: ASTM F1861, Type TS rubber, vulcanized thermoset; top set Style B, Cove.
 - 1. Manufacturers:
 - a. Burke Flooring: www.burkeflooring.com/#sle.
 - b. Johnsonite, a Tarkett Company: www.johnsonite.com/#sle.
 - c. Roppe Corp: www.roppe.com/#sle.
 - d. Substitutions: See Section 01 6000 - Product Requirements.
 - 2. Critical Radiant Flux (CRF): Minimum 0.45 watt per square centimeter, when tested in accordance with ASTM E 648 or NFPA 253.
 - 3. Height: 4 inch.
 - 4. Thickness: 0.125 inch.
 - 5. Finish: Satin.
 - 6. Length: Roll.
 - 7. Color: Black.

8. Color: Color as selected from manufacturer's standards.
9. Stair Nosing.
 - a. 1.5 inches by 1.5 inches.

2.03 ACCESSORIES

- A. Primers, Adhesives, and Seam Sealer: Waterproof; types recommended by flooring manufacturer.
 1. Provide only products having lower volatile organic compound (VOC) content than required by the more stringent of the South Coast Air Quality Management District Rule No.1168 and the Bay Area Air Quality Management District Regulation 8, Rule 51.
- B. Moldings, Transition and Edge Strips: Same material as flooring.

PART 3 EXECUTION

3.01 EXAMINATION

- A. Verify that surfaces are flat to tolerances acceptable to flooring manufacturer, free of cracks that might telegraph through flooring, clean, dry, and free of curing compounds, surface hardeners, and other chemicals that might interfere with bonding of flooring to substrate.
- B. Cementitious Subfloor Surfaces: Verify that substrates are ready for resilient flooring installation by testing for moisture and alkalinity (pH).
 1. Test in accordance with ASTM F710.
 2. Obtain instructions if test results are not within limits recommended by resilient flooring manufacturer and adhesive materials manufacturer.
- C. Verify that required floor-mounted utilities are in correct location.

3.02 PREPARATION

- A. Prepare floor substrates as recommended by flooring and adhesive manufacturers.
- B. Remove subfloor ridges and bumps. Fill minor low spots, cracks, joints, holes, and other defects with subfloor filler to achieve smooth, flat, hard surface.
- C. Clean substrate.
- D. Apply primer as required to prevent "bleed-through" or interference with adhesion by substances that cannot be removed.

3.03 INSTALLATION - GENERAL

- A. Starting installation constitutes acceptance of subfloor conditions.
- B. Install in accordance with manufacturer's written instructions.
- C. Spread only enough adhesive to permit installation of materials before initial set.
- D. Fit joints and butt seams tightly.
- E. Set flooring in place, press with heavy roller to attain full adhesion.
- F. Where type of floor finish, pattern, or color are different on opposite sides of door, terminate flooring under centerline of door.
- G. Install edge strips at unprotected or exposed edges, where flooring terminates, and where indicated.
- H. Scribe flooring to walls, columns, cabinets, floor outlets, and other appurtenances to produce tight joints.

3.04 INSTALLATION - RESILIENT BASE

- A. Fit joints tightly and make vertical. Maintain minimum dimension of 18 inches between joints.
- B. Miter internal corners. At external corners, use premolded units. At exposed ends, use premolded units.

- C. Install base on solid backing. Bond tightly to wall and floor surfaces.
- D. Scribe and fit to door frames and other interruptions.

3.05 CLEANING

- A. Remove excess adhesive from floor, base, and wall surfaces without damage.
- B. Clean in accordance with manufacturer's written instructions.

3.06 PROTECTION

- A. Prohibit traffic on resilient flooring for 48 hours after installation.

END OF SECTION

SECTION 11 7100
PATIENT HEADWALL UNITS

PART 1 GENERAL**1.01 SUMMARY**

- A. Patient Headwall Units at Simulation Rooms and Skills Lab.

1.02 RELATED SECTIONS

- A. Division 06 - Architectural Wood Casework.
- B. Division 26 - Wire and Cable: Electrical Connections.
- C. Section 22 6005 - Plumbing and Piping: Oxygen and Vacuum Connections.

1.03 SUBMITTALS

- A. See Section 01 3000 - Administrative Requirements for submittal process.
- B. Product Data: Provide detailed dimensions and details of construction, installation and interface to related services which require cutting or close fitting.
- C. Samples: Submit plastic laminate color chain, illustrating available colors for selection by Architect.
- D. Manufacturer's Instructions: Indicate installation procedures and testing requirements.

PART 2 PRODUCTS**2.01 DESCRIPTION**

- A. Plastic laminate faced headwall units as shown on drawings.

2.02 PRODUCTS

- A. Headwall Unit: 30 inch wide x 18" tall Basis of Design.
 - 1. Surface mounted headwall to include:
 - a. 2 - electrical duplex outlets -emergency power.
 - b. 1 - air outlet.
 - c. 1 - oxygen outlet.
 - d. 1 - vacuum outlet.
 - e. 1 - Nurse call unit (non-functioning).
 - 2. See drawings for quantities.

PART 3 EXECUTION**3.01 EXAMINATION**

- A. Verify that walls are ready to receive headwall units.

3.02 INSTALLATION

- A. Install in accordance with manufacturer's instructions.

3.03 INTERFACE WITH OTHER WORK

- A. Coordinate with plumbing and electrical for connections to headwall units.

3.04 CLEANING

- A. Clean headwall units prior to Substantial Completion.
- B. Protect installed units from subsequent construction operations.

END OF SECTION

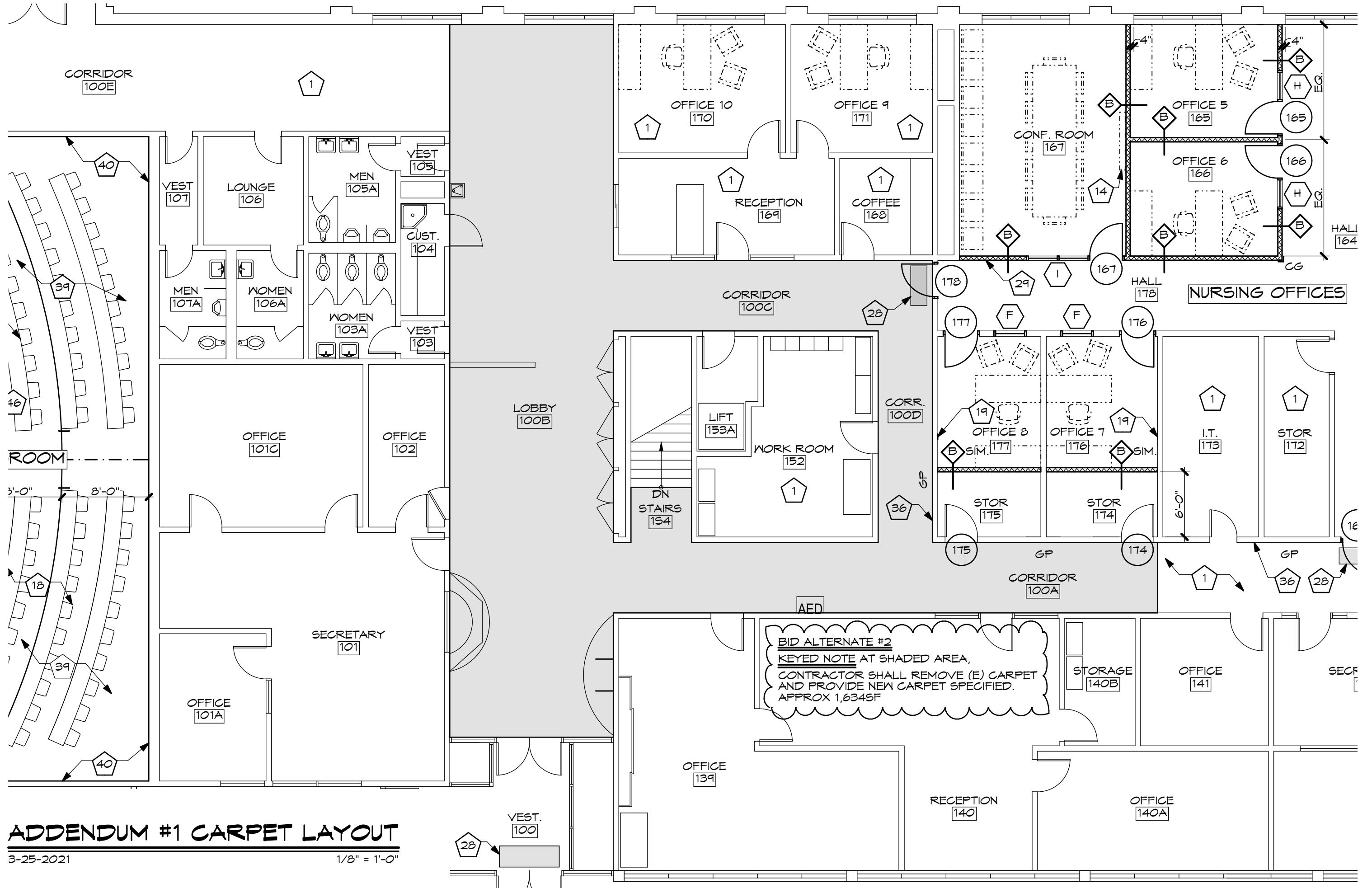

ADDENDUM #1 CARPET LAYOUT

3-25-2021

1/8" = 1'-0"